

NOW VERSION 1.13.2.0

Pre-Activity: Download “**NOW-V.1.13.2.0_Now_Launcher**” and “**NOW_SSL**”.

- Go to desktop location, where files are located.

Installation:

- **Double click** on “**NOW-V.1.13.2.0_Now_Launcher**” exe.

- Click on **next** to continue.

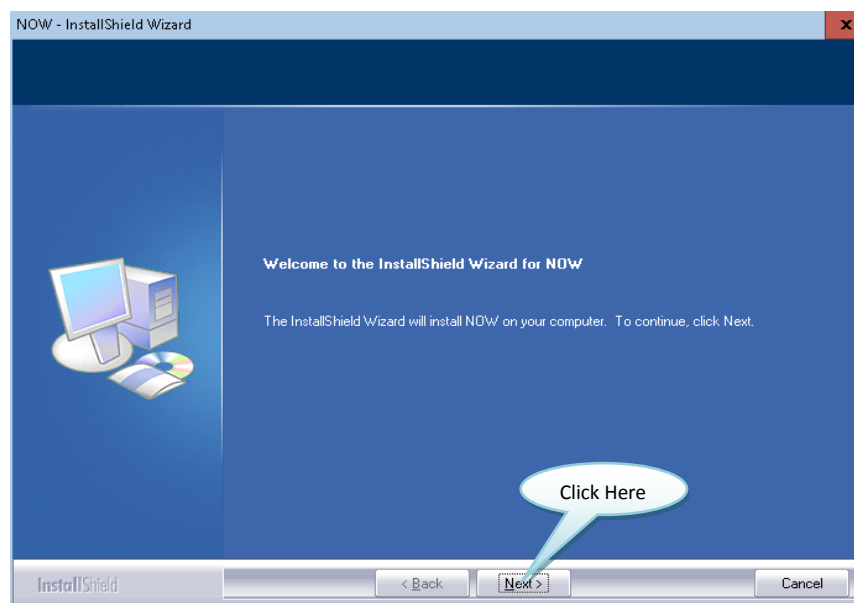

- Tick on declaration “**I accept the terms of the license agreement**” checkbox and click on **Next**.

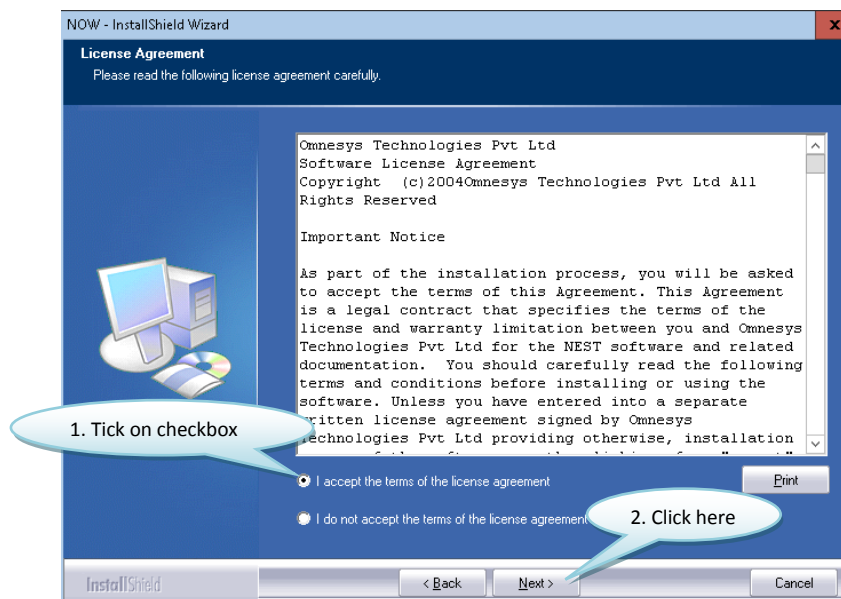

- Enter “**User Name**” and “**Company Name**” and click on **Next**.

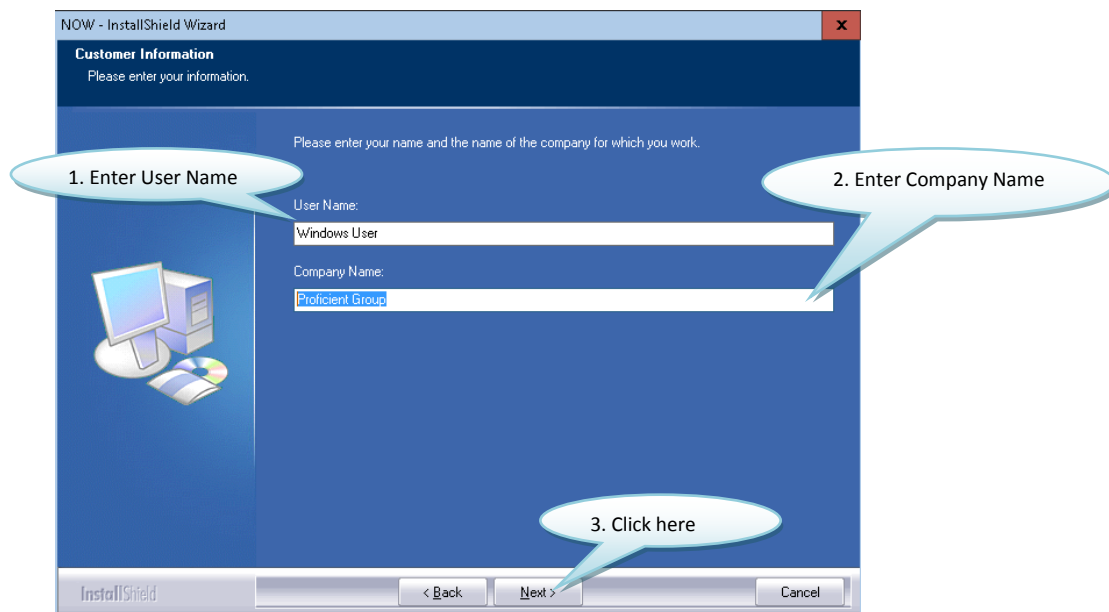

- Tick on “**Complete**” checkbox and click on “**Next**”.

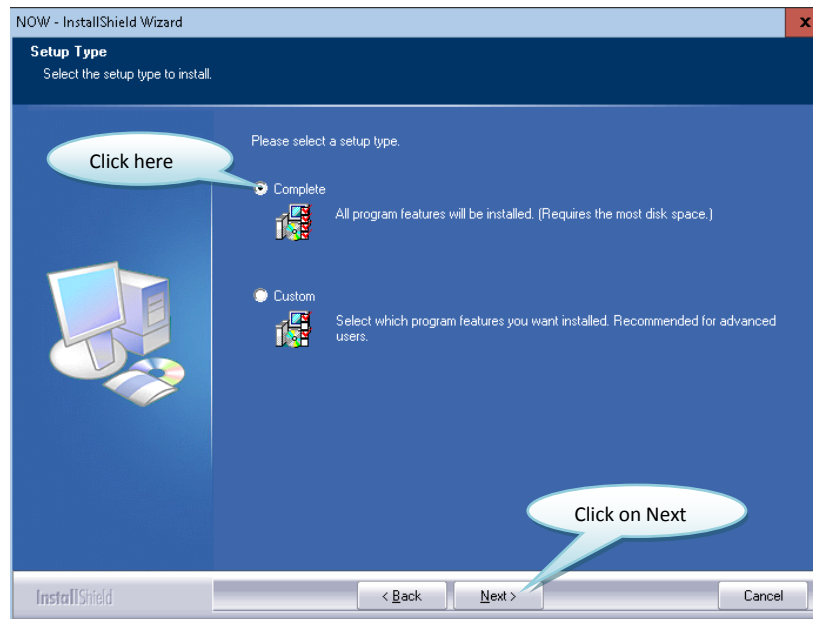

- Click on “**Install**” to continue.

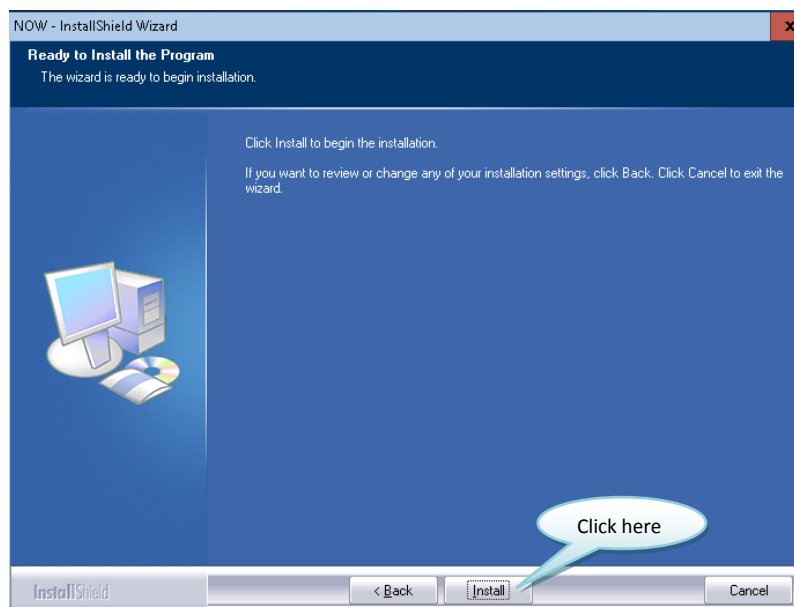

- Installation is in process

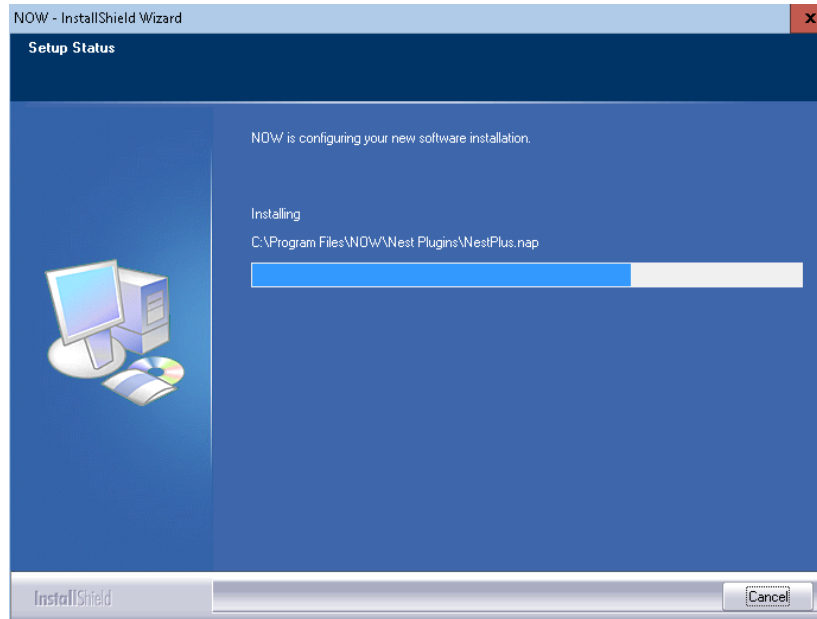

- Click on “**Finish**” to complete NOW-V.1.13.2.0_Now_Launcher installation.

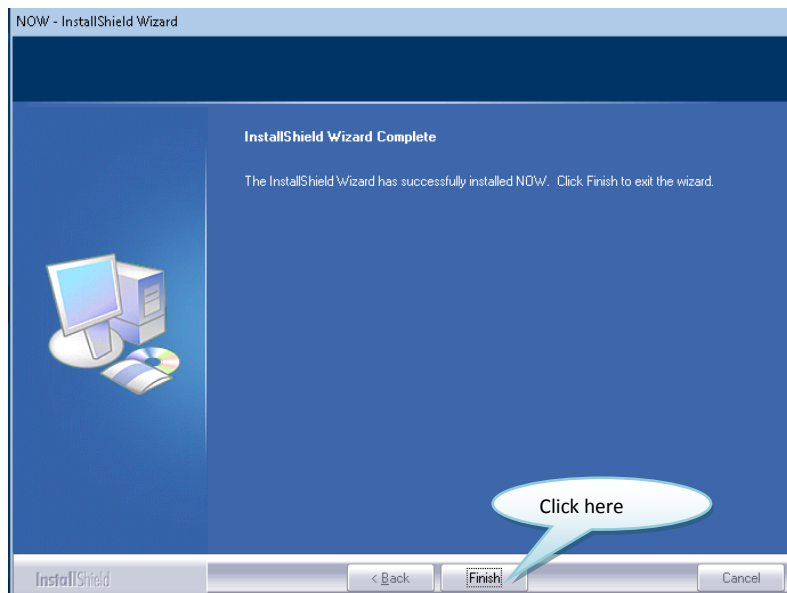

- Double click on **NOW** icon.

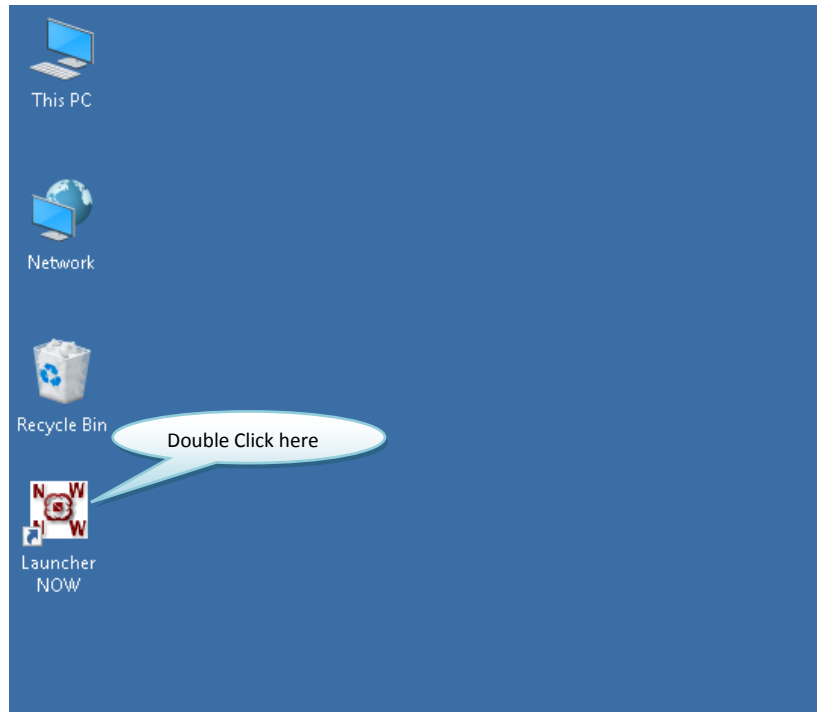

- Double click on “**NOW_SSL**” exe from desktop.

- Click on “**Next**” to continue.

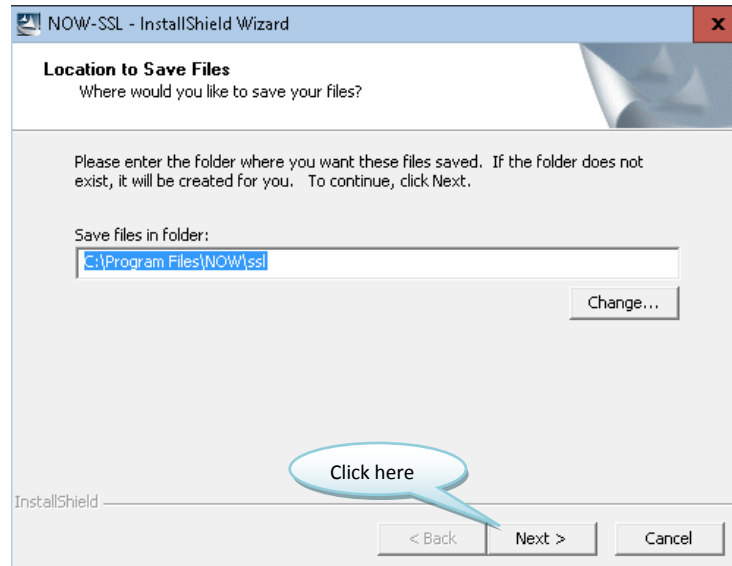

- Click on “**Finish**” to complete “NOW_SSL” Installation

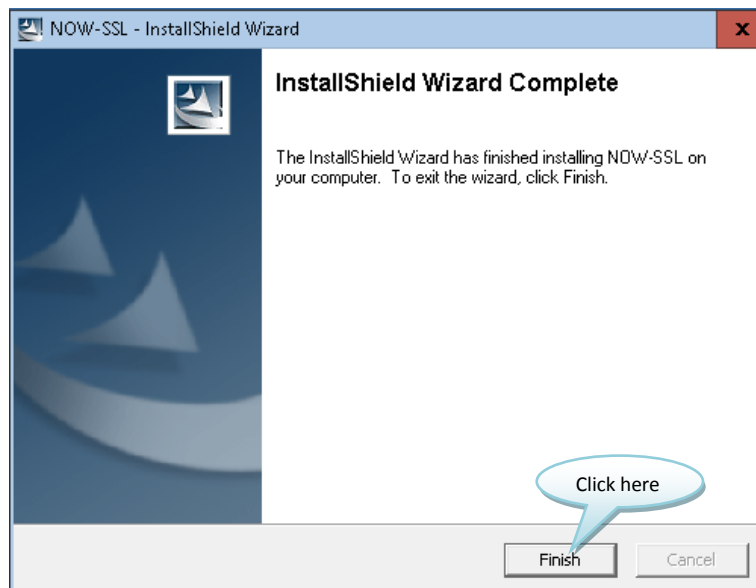

Login Process:

- After completion of setup, Double click on **NOW** icon .
- Select “BHARTI-ISP” or “TATA-ISP” through the dropdown.

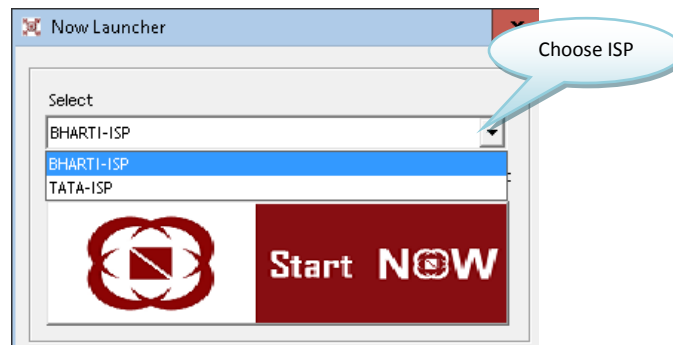

- Hit **Enter** key to continue Or click on “**Start NOW**”

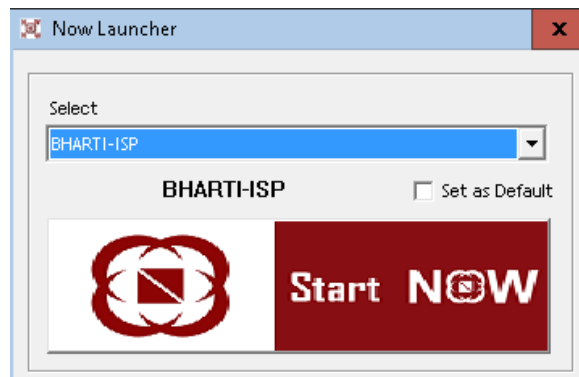

- “Login window” will be displayed.

- Enter “User Name” and click at “Go”.

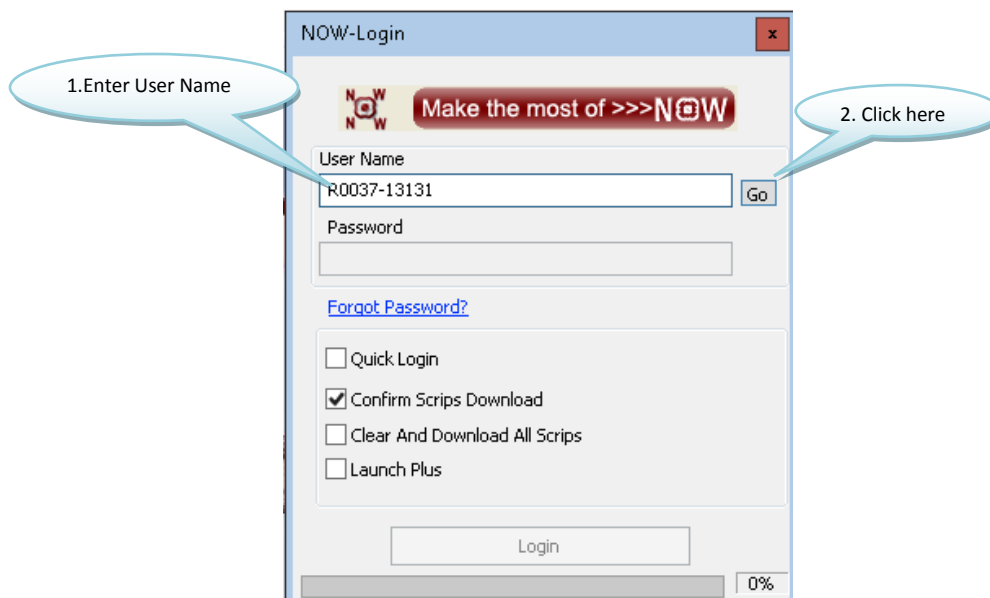

- Enter “**Password**”.
- Tick on “**Confirm Scripts Download**” check box.
- Click on “**Login**”.

- Select any image as “**Secure Access Images**”.
- Click on “**Save**”.

- Answer any 5 questions for “**User Authentication**” out of which any two questions will be asked at the time of login.

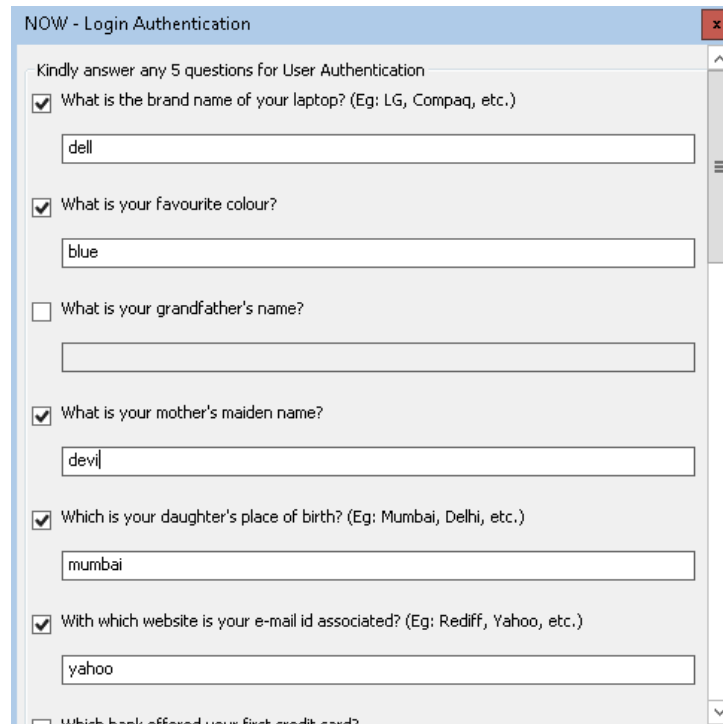

NOW - Login Authentication

Kindly answer any 5 questions for User Authentication

☒ What is the brand name of your laptop? (Eg: LG, Compaq, etc.)

dell

☒ What is your favourite colour?

blue

☐ What is your grandfather's name?

☒ What is your mother's maiden name?

devil

☒ Which is your daughter's place of birth? (Eg: Mumbai, Delhi, etc.)

mumbai

☒ With which website is your e-mail id associated? (Eg: Rediff, Yahoo, etc.)

yahoo

☐ Which bank offered your first credit card?

- It will ask for change password.
- Click on **OK** to continue.

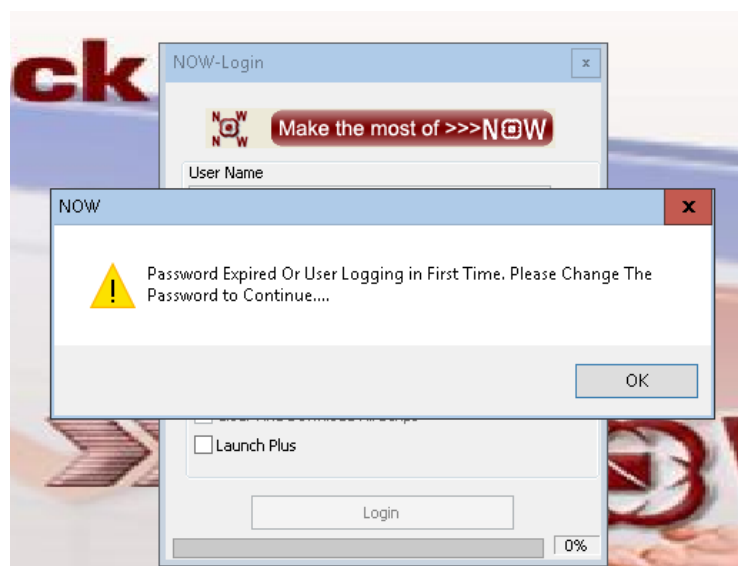

- Enter following details for login:

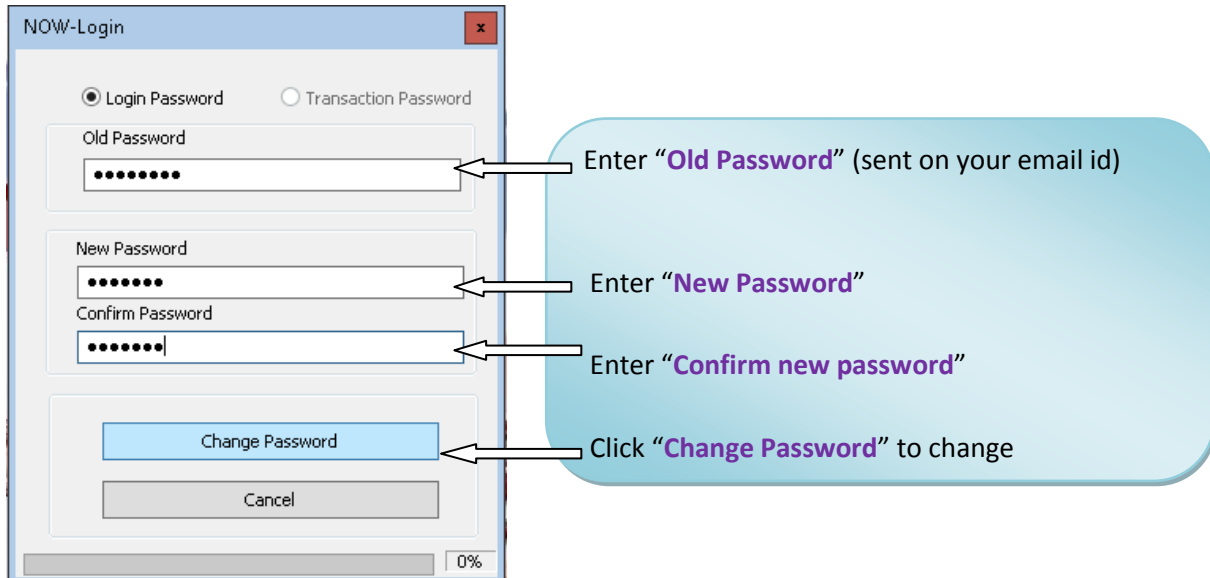

- Enter "Old Password" (sent on your email id)
- Enter "New Password"
- Enter "Confirm new password"
- Click "Change Password" to change

- Login Password change successfully.
- Click on "OK" to continue.

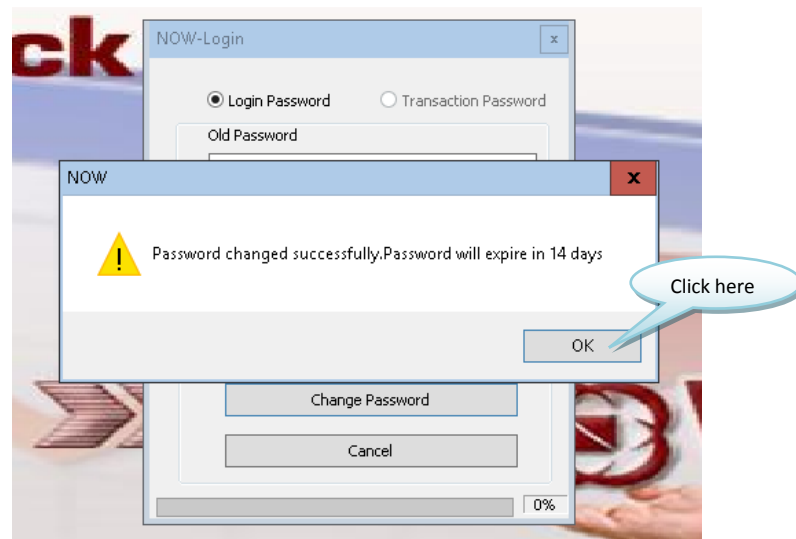

- It will ask for “**Change Transaction Password**”.
- Click on “**OK**” to continue.

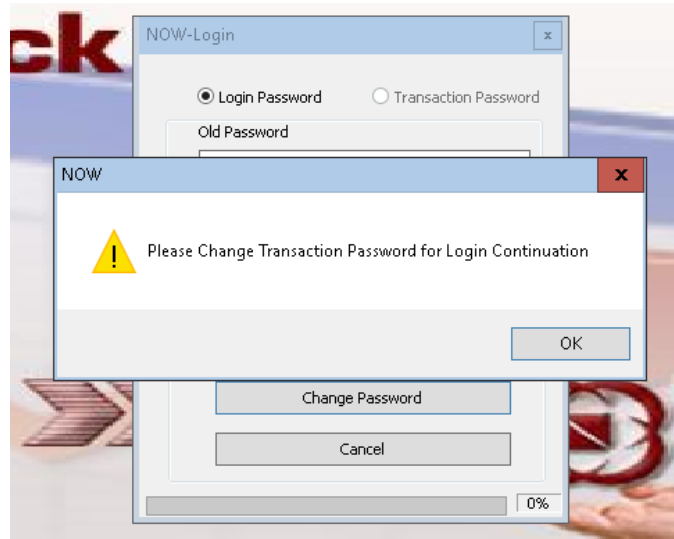

- Enter **Old Password**.
- Enter **New Password** twice.
- Click on **Change Password**.

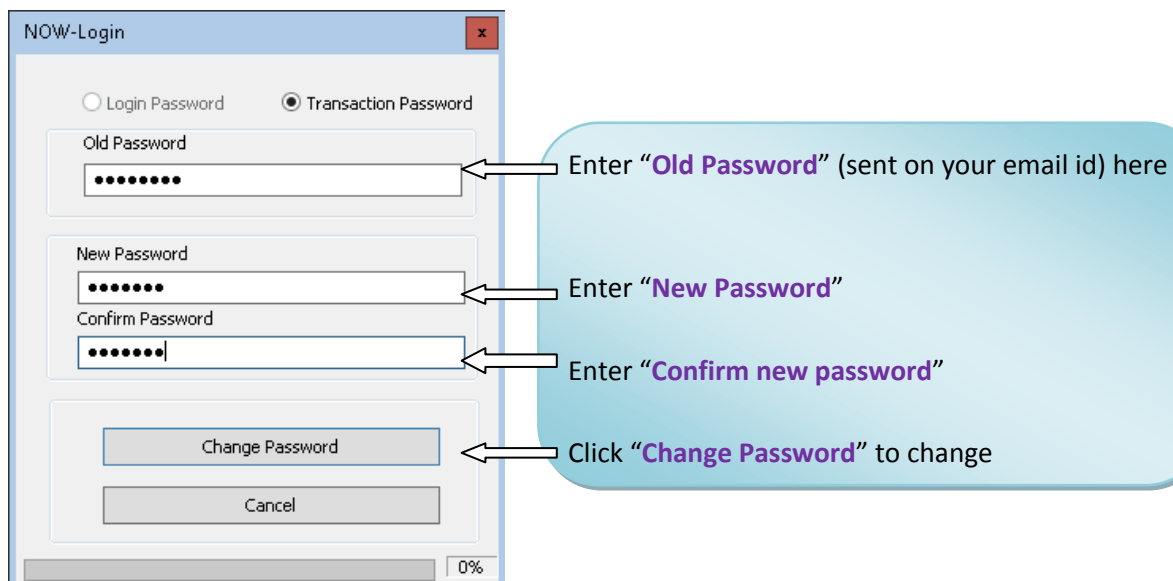

- Transaction Password changed successfully.
- Click on “OK” to continue.

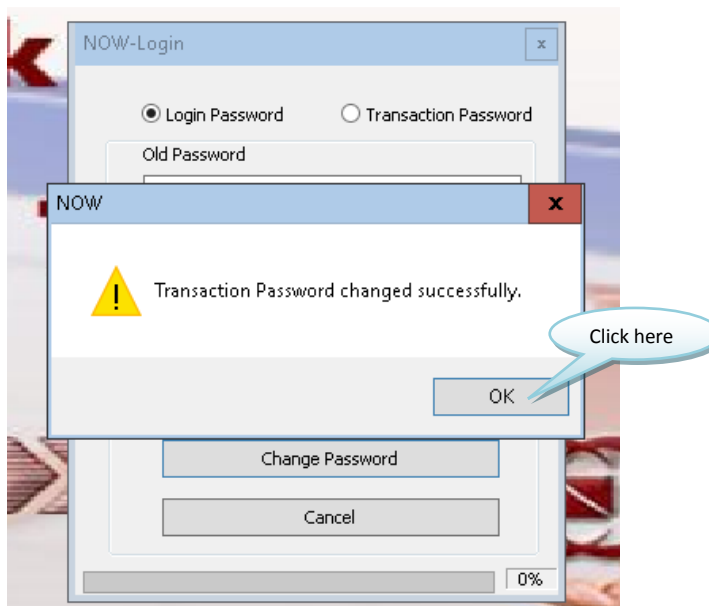

- Once scrip's download is over, click on “Continue” (Only for first day login).

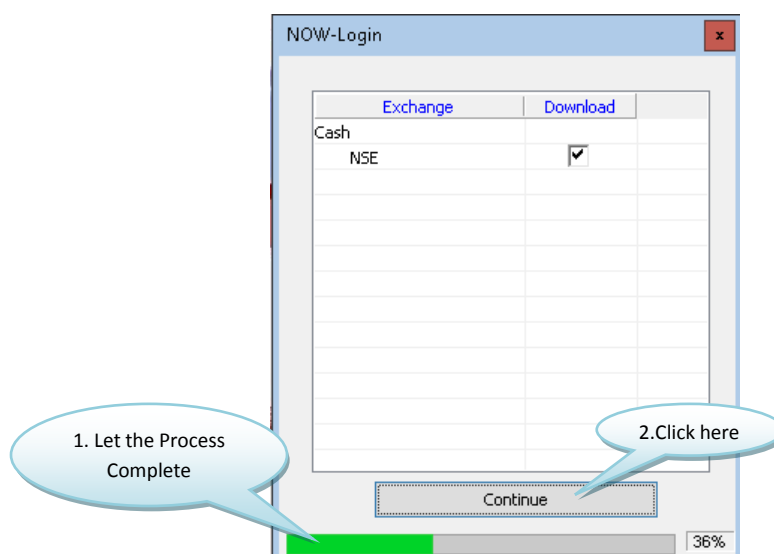

- Once **successful login** is done, Click on **OK**.

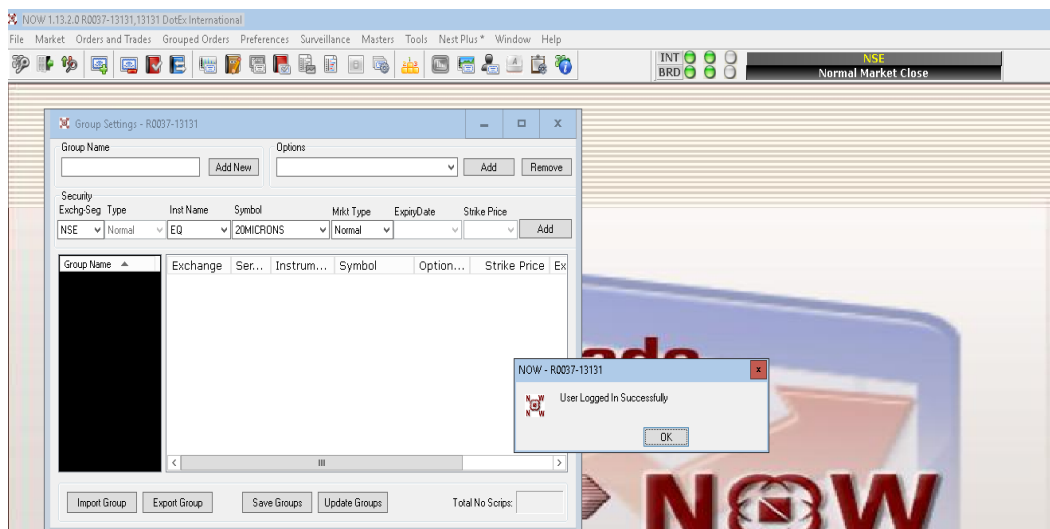

Market Watch setting:

1st Step: Enter **"Group Name"**.

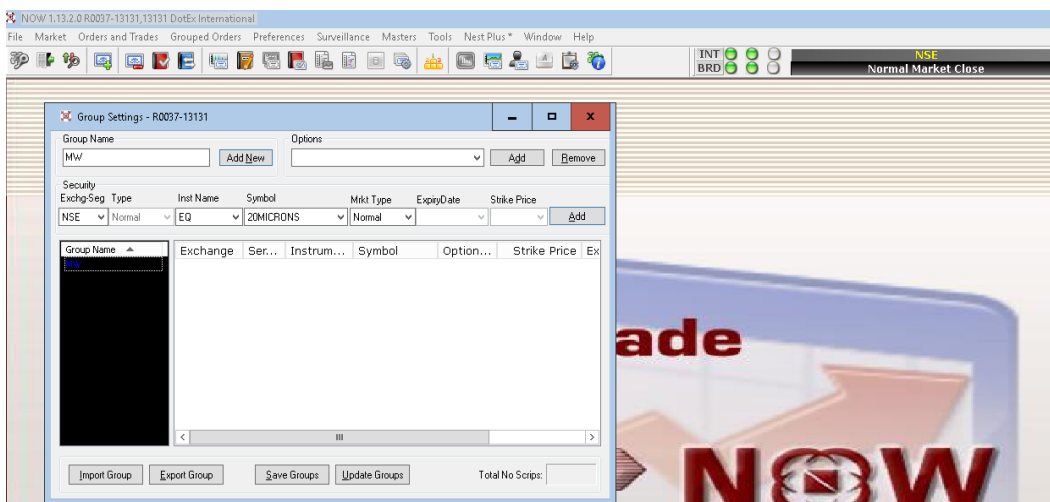

2nd Step: Market watch window

- Add scrip under the group.
- Click on “Save Groups”.
- Click on “Update Groups”.
- Close on “Group Settings” window and Hit **F4** key.
- Saved Market watch window will be displayed.

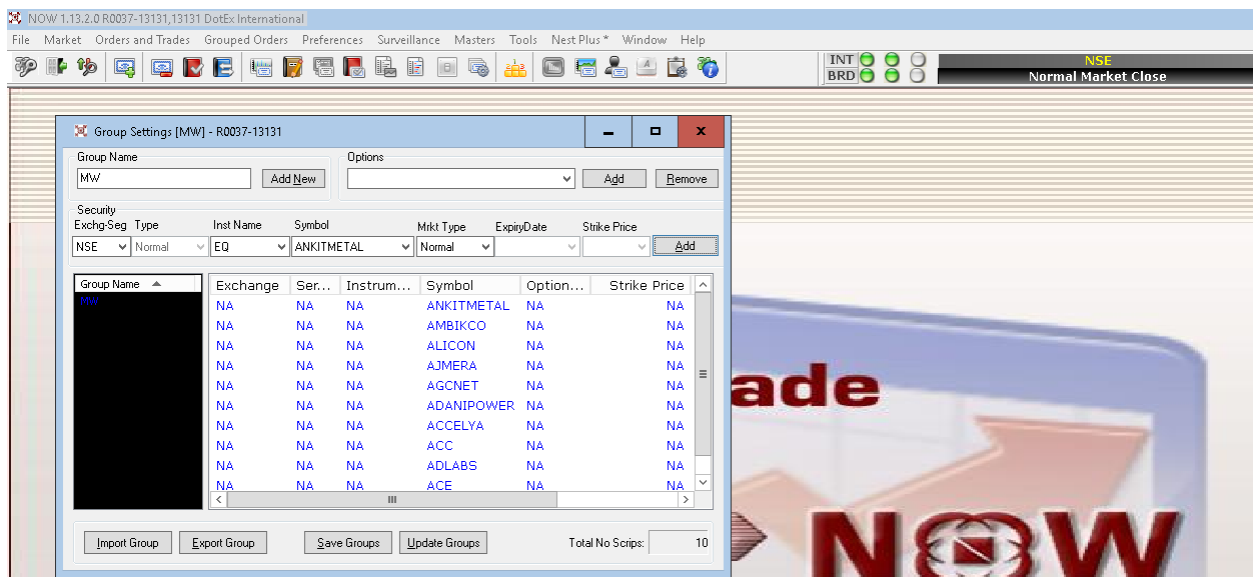

- Market Watch window

Exchange	Symbol	Series/Ex...	Optio...	Best B...	Best Bu...	Best Se...	Best ...	Last Tra...	Net C...	Perce...	Strik...
BCD	USDINR	25Feb2016		0	0.0000	0.0000	0	67.8825	0.0000	0.00	
CDS	USDINR	25Feb2016		0	0.0000	0.0000	0	67.8850	0.0000	0.00	
NSE	MOREPEN...	EQ		0	0.00	0.00	0	29.90	0.00	0.00	
NSE	DLI	EQ		0	0.00	0.00	0	95.85	0.00	0.00	
NSE	TATAMOT...	EQ		0	0.00	0.00	0	337.10	0.00	0.00	
NSE	TATACHEM	EQ		0	0.00	0.00	0	365.85	0.00	0.00	
NSE	ACC	EQ		0	0.00	0.00	0	1271.40	0.00	0.00	

Log messages at the bottom:

```

06-02-2016 10:53:57 -- Response received. Total Number of Positions : 4
06-02-2016 10:53:57 -- Request sent for Positions Client : Exchange : cde_to Product : --ALL-- Symbol : --ALL--
06-02-2016 10:49:24 -- Response received. Total Number of Positions : 4
06-02-2016 10:49:24 -- Request sent for Positions Client : Exchange : nse_to Product : --ALL-- Symbol : --ALL--
06-02-2016 10:45:19 -- Request sent to get dealer clients for Dealer - M0046-13131
06-02-2016 10:44:48 -- Number of clients retrieved for dealer 01B04-13131 : 64
06-02-2016 10:44:48 -- Request sent to get dealer clients for Dealer - 01B04-13131
06-02-2016 10:44:00 -- ADMIN-13131 is Online
06-02-2016 10:38:50 -- No. of entities retrieved : 425
06-02-2016 10:38:49 -- Request for getting all entities sent.
06-02-2016 10:38:39 -- ASSIGN DEALERS : Sent request to assign clients for Dealer - 01B04-13131
06-02-2016 10:38:31 -- Number of clients retrieved for dealer 01B04-13131 : 64
06-02-2016 10:38:31 -- Request sent to get dealer clients for Dealer - 01B04-13131
06-02-2016 10:38:24 -- ASSIGN DEALERS : Sent request to assign clients for Dealer - 01B03-13131
06-02-2016 10:37:53 -- Number of clients retrieved for dealer 01B03-13131 : 31
06-02-2016 10:37:53 -- Request sent to get dealer clients for Dealer - 01B03-13131

```

3rd Step: Go to **File** & click on **Refresh Clients**.

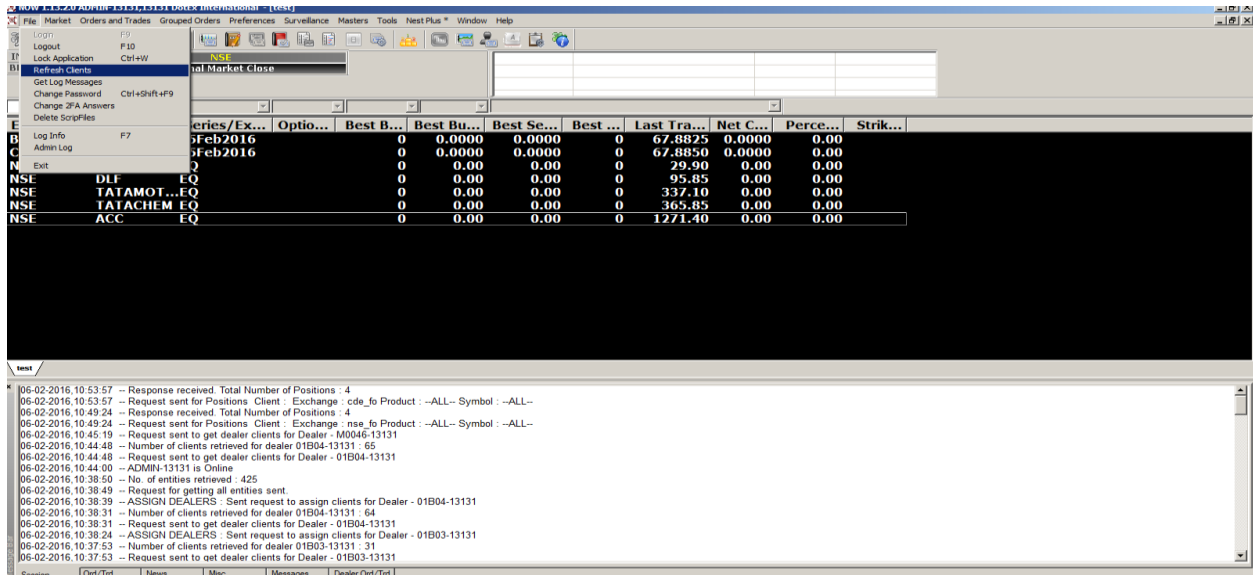

Trading with NOW:

- Placing buy order: Hit **F1** key or click on **(+)** sign for Buy order.

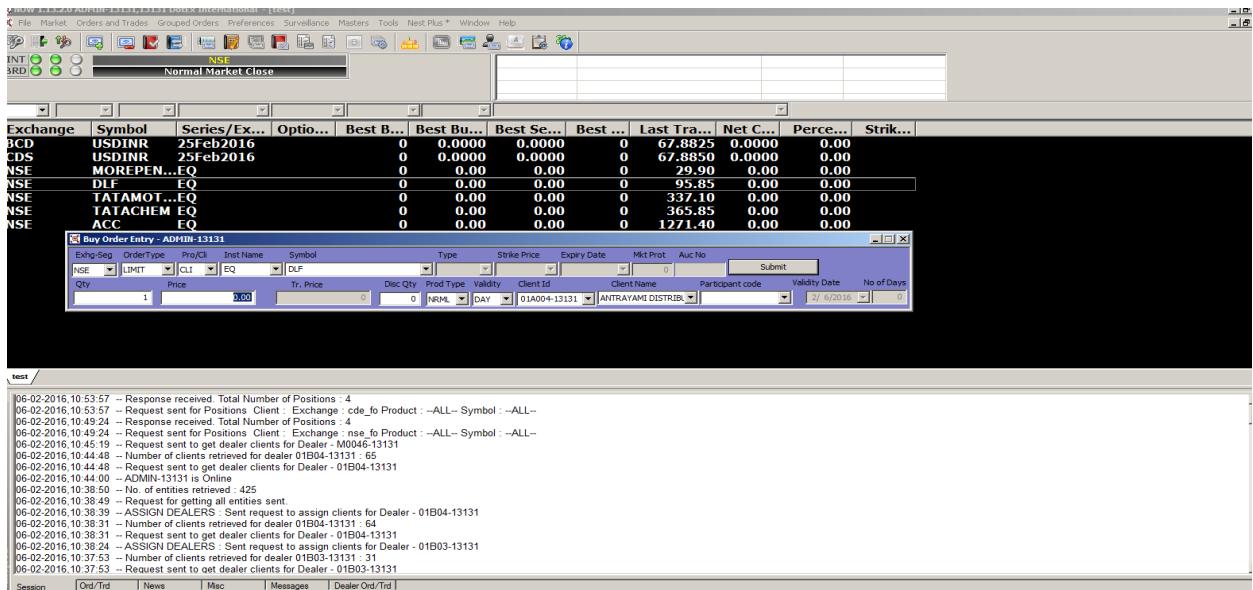

- Place Sell order: Hit **F2** key or click on (-) sign for sell order.

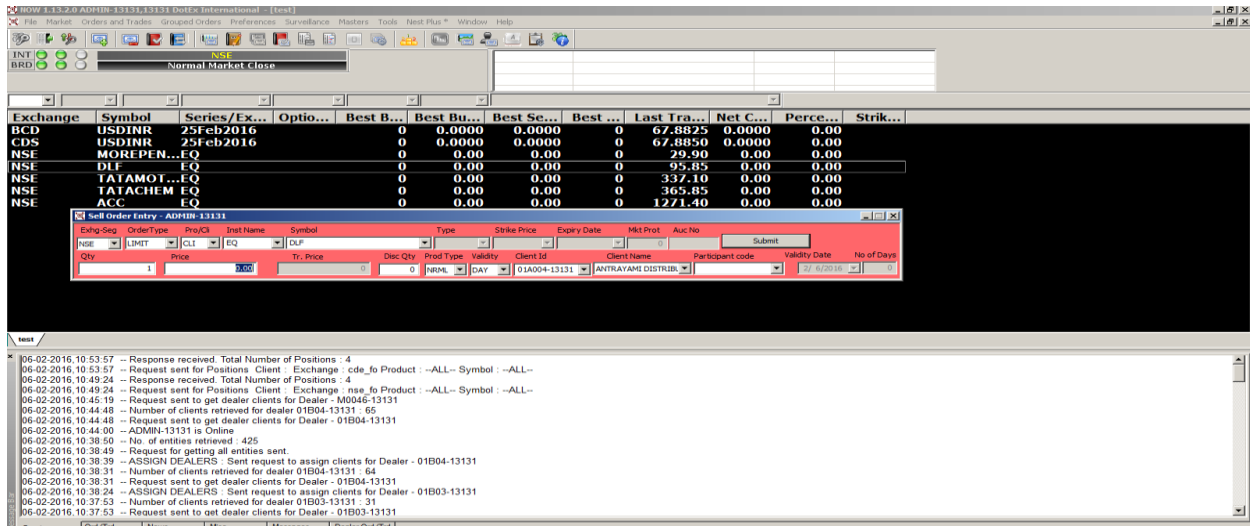

- When buy/cell of any scrip is done first time in a day, Transaction Password is to be provided.

- Order book: Hit **F3** key to view working order book.

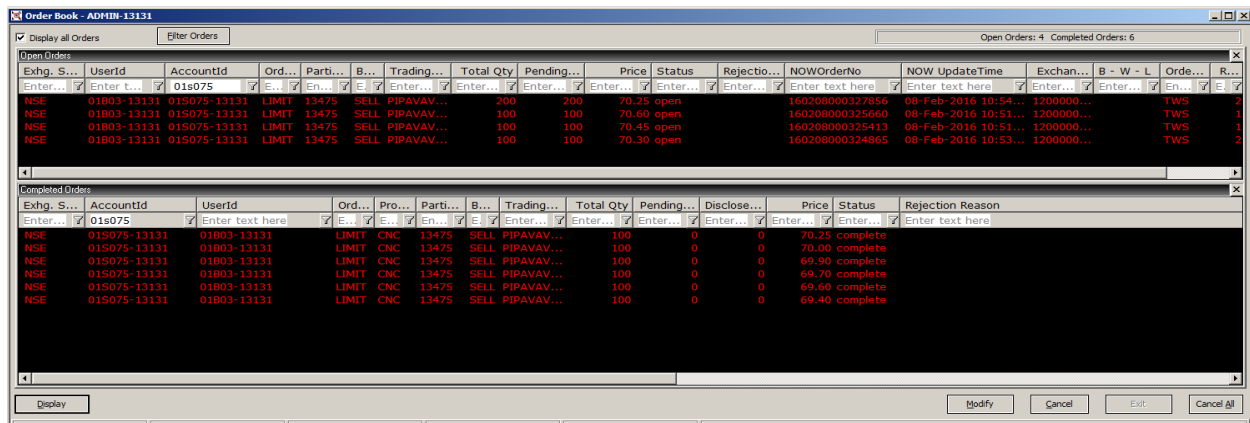

- Trade book: Hit **F8** key to view Trade book.

Trade Book - ADMIN-13131

☒ Display all Trades Total No. Of Trades : 237

Exh...	Trade Ti...	UserId	Symbol	ExpiryDate	Instrum...	Strike...	Option...	Bu...	Trade Qty	Trade P...	Trade ID	Pro/Cli	Product...
NSE	10:54:22	14801-13131	GESHIP		EQ			BUY	30	330.70	25444877	CLI	NRML
NSE	10:52:52	CM0007-13131	VIVIMEDLAB		EQ			SELL	20	414.75	75447715	PRO	NRML
NSE	10:51:57	01803-13131	PIPAVAVDOC		EQ			SELL	70	70.25	50713171	CLI	CNC
NSE	10:51:55	01803-13131	PIPAVAVDOC		EQ			SELL	30	70.25	50712888	CLI	CNC
NSE	10:50:14	01803-13131	PIPAVAVDOC		EQ			SELL	100	70.00	50702777	CLI	CNC
NSE	10:50:11	01803-13131	PIPAVAVDOC		EQ			SELL	100	69.90	50702451	CLI	CNC
NSE	10:48:39	CM0007-13131	VIVIMEDLAB		EQ			SELL	17	412.55	75432695	PRO	NRML
NSE	10:48:39	CM0007-13131	VIVIMEDLAB		EQ			SELL	8	412.60	75432694	PRO	NRML
NSE	10:45:52	01803-13131	MARICO		EQ			BUY	100	236.70	50678788	CLI	NRML
NSE	10:42:27	01802-13131	LT		EQ			BUY	50	1151.20	50660449	CLI	NRML
NFO	10:41:47	FN0041-13131	ICICIBANK	25Feb2016	FUTSTK			BUY	1700	212.50	60087371	PRO	NRML
NFO	10:41:45	FN0041-13131	ICICIBANK	25Feb2016	FUTSTK			BUY	3400	212.50	60087319	PRO	NRML
NFO	10:41:45	FN0041-13131	ICICIBANK	25Feb2016	FUTSTK			BUY	1700	212.50	60087318	PRO	NRML
NFO	10:41:45	FN0041-13131	ICICIBANK	25Feb2016	FUTSTK			BUY	5100	212.50	60087312	PRO	NRML
NFO	10:41:45	FN0041-13131	ICICIBANK	25Feb2016	FUTSTK			BUY	1700	212.50	60087309	PRO	NRML
NFO	10:40:56	FN0041-13131	IFCI	25Feb2016	FUTSTK			BUY	20000	23.25	60086735	PRO	NRML

Display Position Conversion Modify

BQ : 106713 BV : 26880305 SV : 58161086 SQ : 128782 B-ATP : 251.89 S-ATP : 451.62 NV : 31280780 NQ : -22069

Net Position: Hit **F11** KEY to view **Net Position**.

- Select **Day wise** (for same day) or **Net wise** (Total Position).

Admin Positions - ADMIN 13131

Exchange: BCD, CDS, NSE

Account List:

Account Id	Exch-Seg	Product	Series/E	EntityType	Option T...	BuyQty	SellQty	NetValue	BuyAvgP	SellAvgP
00015-13131	NSE	MARUTI	EQ	Accounts		30		-180555.0000	3771.1000	
00012-13131	NSE	PIEL	EQ	Accounts		1500		-38870.0000	22.5667	
00013-13131	NSE	LT	EQ	Accounts		100		-115027.5000	1150.2750	

Response received. Total Number of Positions : 3

NET VAL : -337432.5000 HTM : -367.5000 NET QTY : 9850 T-CONS : 0.0000

08-Feb-2016 10:53:07 - NSE: LMT ORDER modify validation pending. Status modify validation pending. SELL: PIPAVAVDOC-EQ Total QTY:100 Disc: QTY:0 Open QTY:100 Filled QTY:0 at 79.46 DAY for CLI for 915075-13131 by 01803-13131

08-Feb-2016 10:53:09 - VIEW ADMIN-1313108Feb2016 10:53:00: Buy CDC @ 110.50, stop 105, target 116

08-Feb-2016 10:52:52 - NSE: LMT ORDER 88 Status:open SELL: VIVIMEDLAB-EQ Total QTY:25 Disc: QTY:0 Open QTY:5 Filled QTY:20 at 414.75 DAY for PRO for 13131 by CM0007-13131 NOWOrderNo:160208000323626 Requested:1

08-Feb-2016 10:52:52 - Trade Executed LMT TradeQty:25/25 of VIVIMEDLAB-EQ @ 414.75 for PRO for 13131 by CM0007-13131NOWOrderNo:160208000323626 Exchange:NSE ExchangeOrderNo:1300000001290803 TradeId:75447715 ExchTimeStamp:

Response received. Total Number of Positions : 3

View Holding: Enables User to view his holding.

- Go to **Surveillance** & Click on **Holding**.
- Click on **View Holding/Collateral value** (Shortcut - Alt+F9).

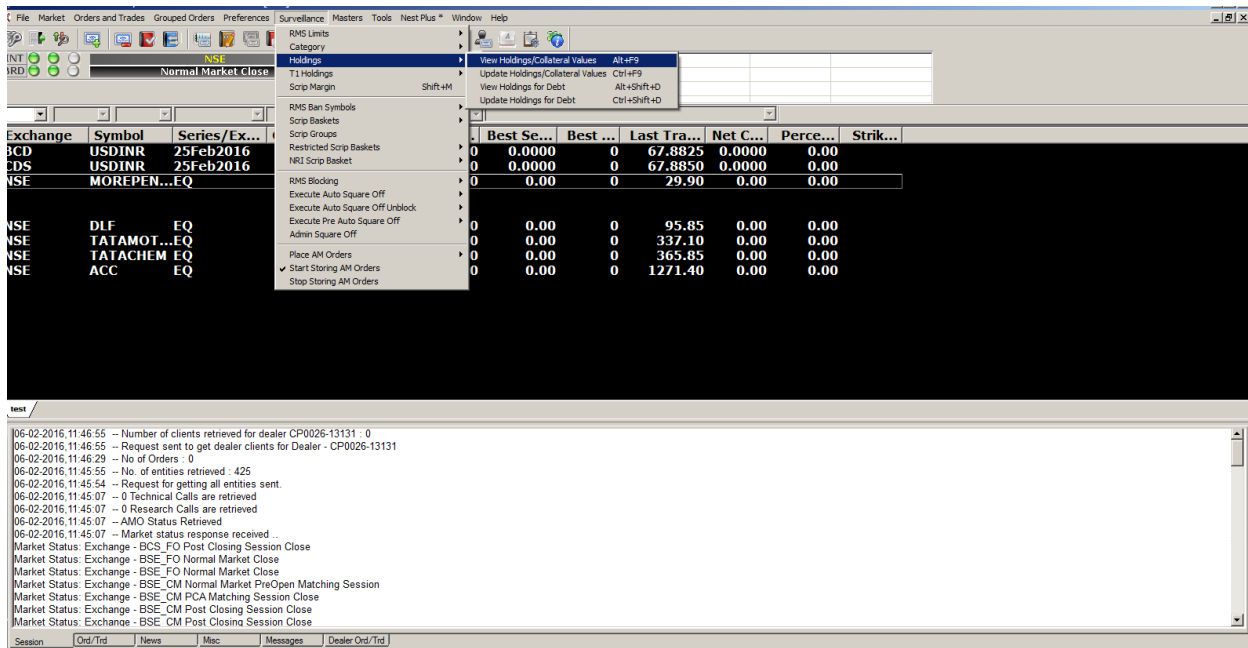

- View of “Holding DP as well Purchase Position”.

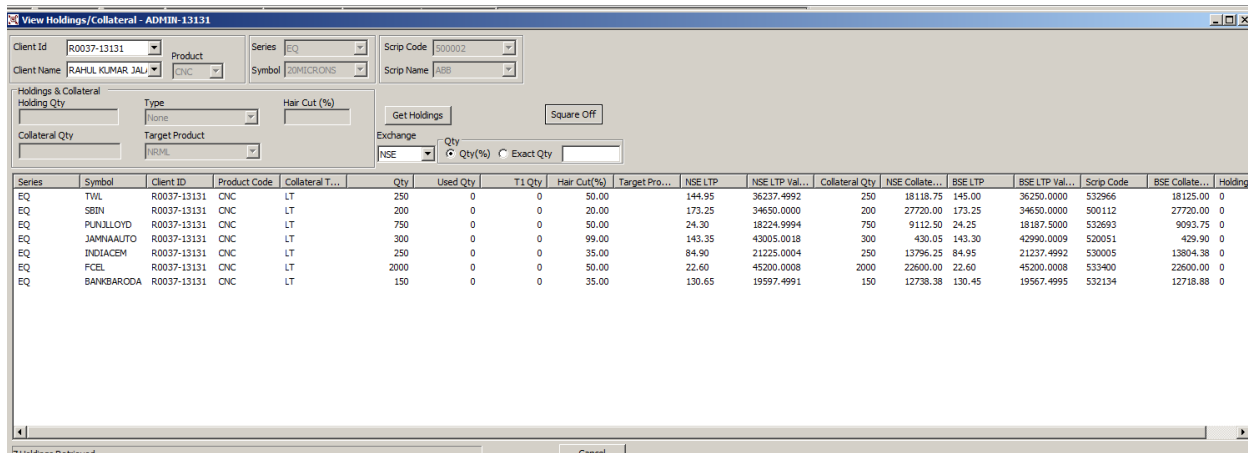

RMS View Limit: enables user to view available funds kept with broker.

- Go to **Surveillance** & click on **RMS Limits**.
- Click on **View Limit (Shortcut - Ctrl+Shift+V)**.

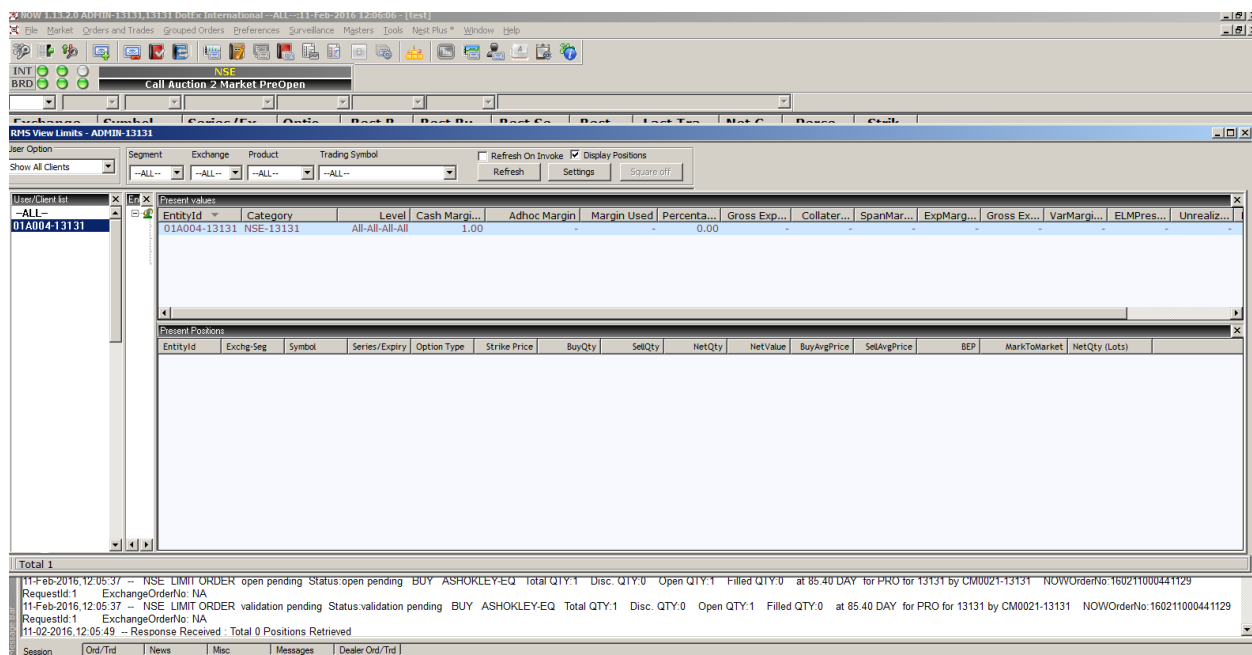

EntityId	Category	Level	Cash Margin	Adhoc Margin	Margin Used	Percenta...	Gross Exp...	Collater...	SpanMar...	ExpMarg...	Gross Ex...	VarMarg...	ELMPres...	Unrealiz...
01A004-13131	NSE-13131	All-All-All-All	1.00	-	-	0.00	-	-	-	-	-	-	-	-

The 'Present Positions' section is currently empty. The bottom status bar shows the following messages:

```

11-Feb-2016,12:05:37 -- NSE 'LIMIT ORDER' open pending Status:open pending BUY ASHOKLEY-EQ Total QTY:1 Disc: QTY:0 Open QTY:1 Filled QTY:0 at 85.40 DAY for PRO for 13131 by CM0021-13131 NOWOrderNo:160211000441129
Requestid:1 ExchangeOrderNo: NA
11-Feb-2016,12:05:37 -- NSE 'LIMIT ORDER' validation pending Status:validation pending BUY ASHOKLEY-EQ Total QTY:1 Disc: QTY:0 Open QTY:1 Filled QTY:0 at 85.40 DAY for PRO for 13131 by CM0021-13131 NOWOrderNo:160211000441129
Requestid:1 ExchangeOrderNo: NA
11-02-2016,12:05:49 -- Response Received : Total 0 Positions Retrieved
  
```